

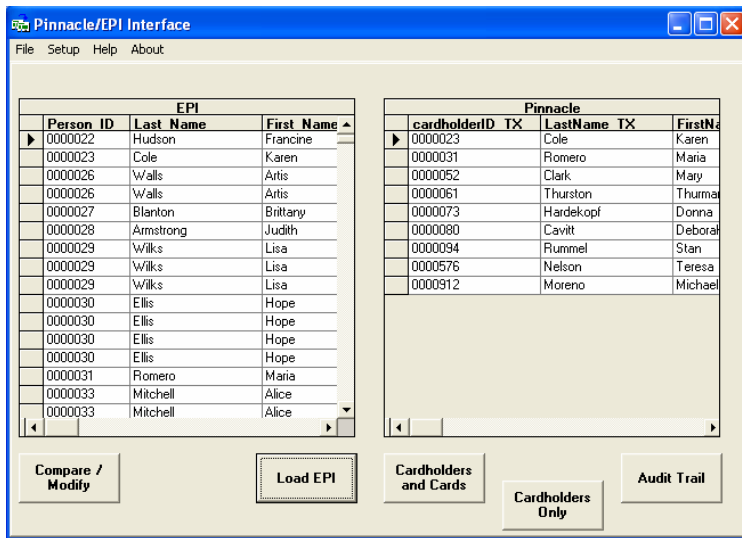

# QUE Accounting Inc.

## System Integration Services

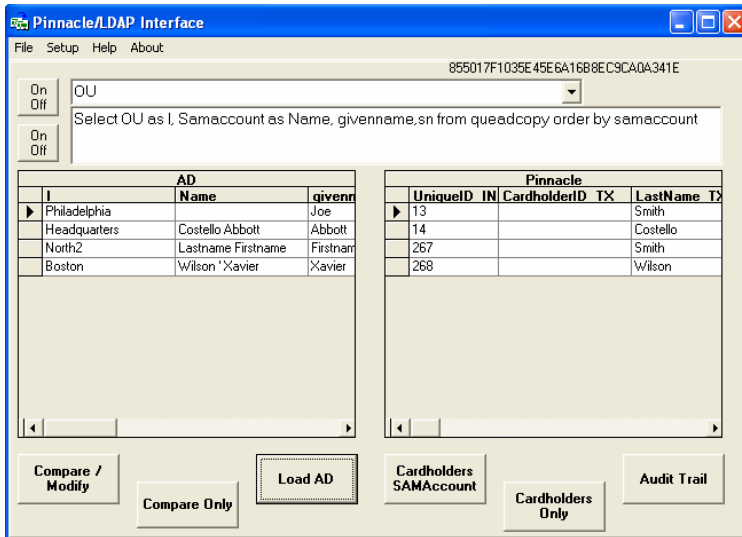

- Human Resources
- Time and Attendance Systems
- Security and Badging Systems
- Microsoft Active Directory
- Student Databases

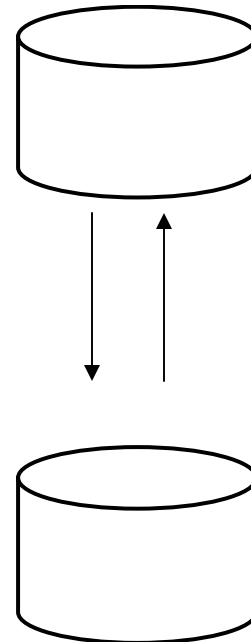

### Features include:

Add, Terminate and Modify Access control cardholder information

Using external data sources

Transfer time stamps for use in Time and Attendance, Job Costing,...

Set badge expiration dates, access levels, etc

Two way communication

Populate Access Control or have Access control populate

Complete audit trail

Run as a scheduled task

Complete customization available

**QUE Accounting Inc**  
 1061 Creamery Lane  
 West Chester, PA 19382  
 Email sales@queacct.com  
 Phone: (610) 399-6702

# QUE Accounting Inc.

## Description

The integration services QUE Accounting provides is to allow for one data entry point for employee/cardholder information. For instance, QUE can create and modify cardholder records from a Human Resource system or use the access control system to populate payroll, time and attendance or other external software systems. Each system is customized to meet individual client's needs and includes an audit trail and reporting.

## Examples

- Access Control and Human Resources Payroll
  - Create Access Control Cardholder entries from Payroll files
  - Create Payroll New Hire stub entries from Access Control
  - Create various reports that show differences between the two systems
- LDAP Directory Services and Access Control
  - Take SAM account data from LDAP and create Cardholders
  - Create various reports that show differences between the two systems
- QUE Accounting Time and Attendance and Payroll
  - Send Time records to a Payroll system
  - Create employee master records from Payroll
  - Create various reports that show differences between the two systems
- QUE Accounting Time and Attendance and Job Costing
  - Send hours per time code and project to accounting
  - Create variance reports between two systems
- Central Database linking different database
  - Many school districts have different systems for Cafeteria, Access Control, Library Usage

## Partial Client List

Barnes and Noble  
Texas Wesleyan University  
Newfield Exploration  
City of Tempe AZ  
Broken Arrow School District  
Pulaski Memorial  
Yale New Haven Hospital